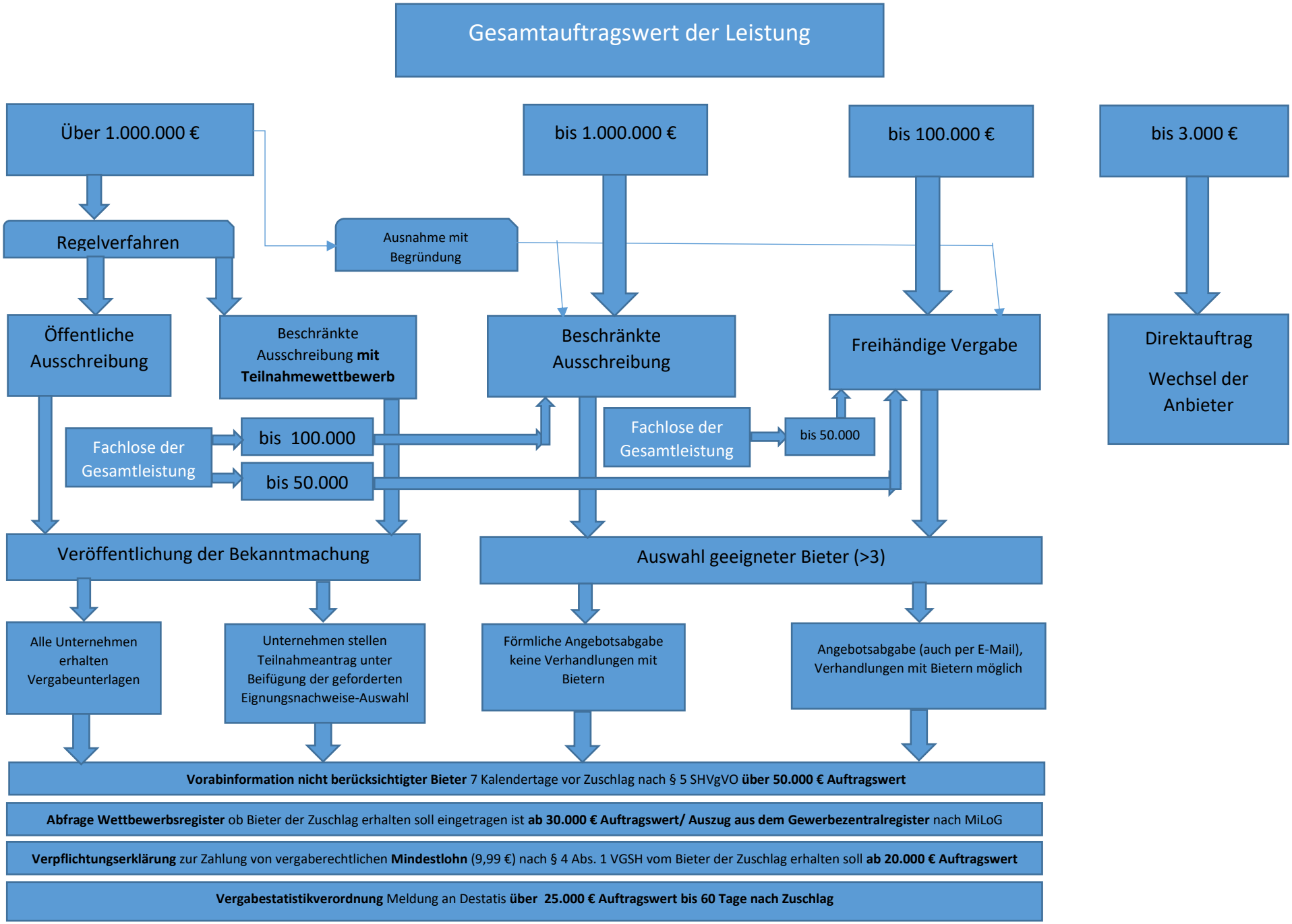Bauleistungen unter dem EU-Schwellenwert (5.382.000 €) nach VOB/A und SHVgVO